Clarinets in B♭ (Grade 4/5)

Doctor Who Theme

Ron Grainer/Delia Derbyshire
arr. Iain Farrington

Lively (maximum tempo ♩. = c.138)

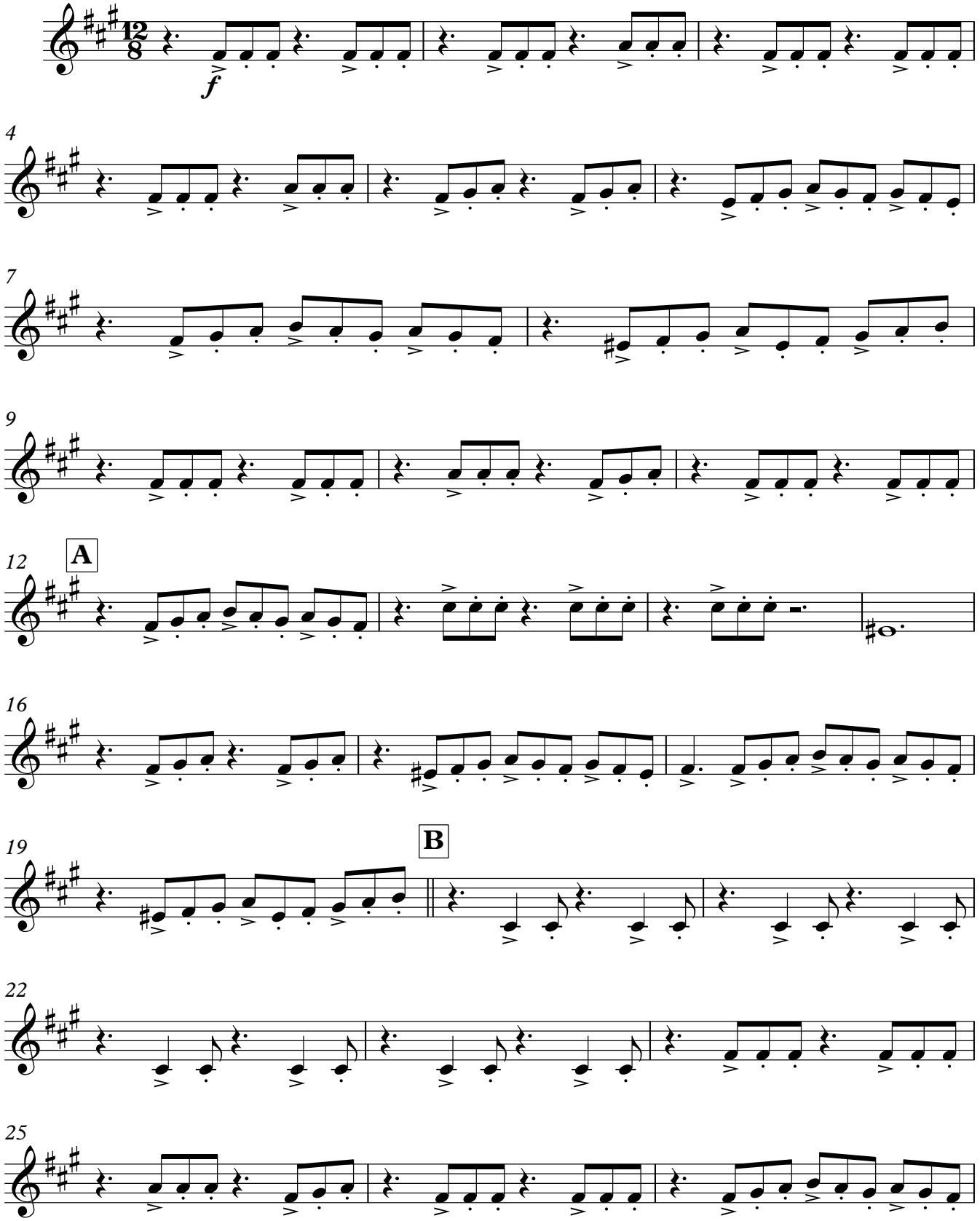

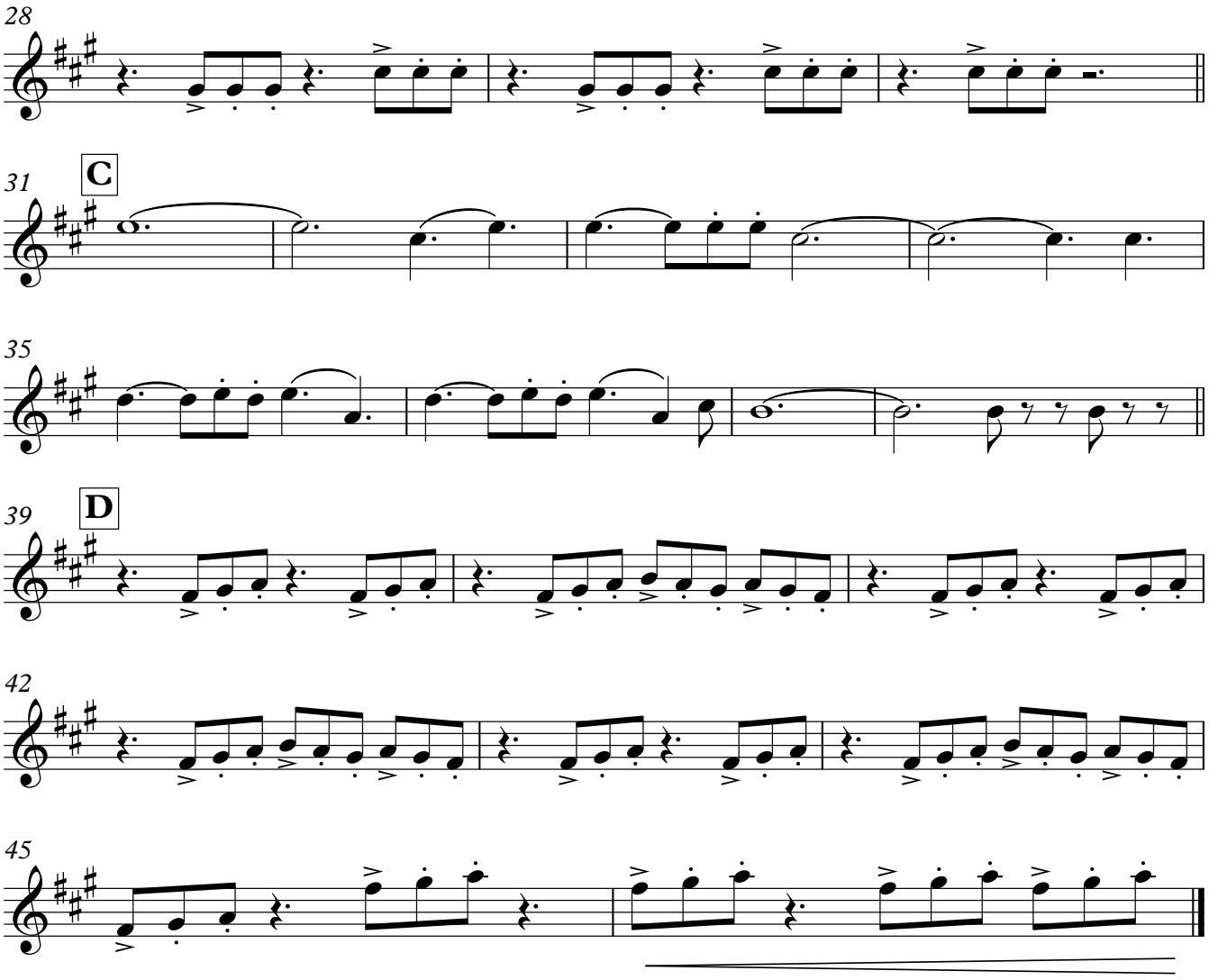
28
31
C
35
39
D
42
45